

VALLEY VIEW SUBDIVISION 2 SE/4 SECTION 28, T 18 S, R 08 E S.L.B. & M. SECOND AMENDMENT

THIS PLAT IS MADE SOLELY FOR THE PURPOSE
OF ASSISTING IN LOCATING THE LAND, AND
THE RECORDER ASSUMES NO LIABILITY FOR
VARIATIONS, IF ANY, WITH AN ACTUAL SURVEY.

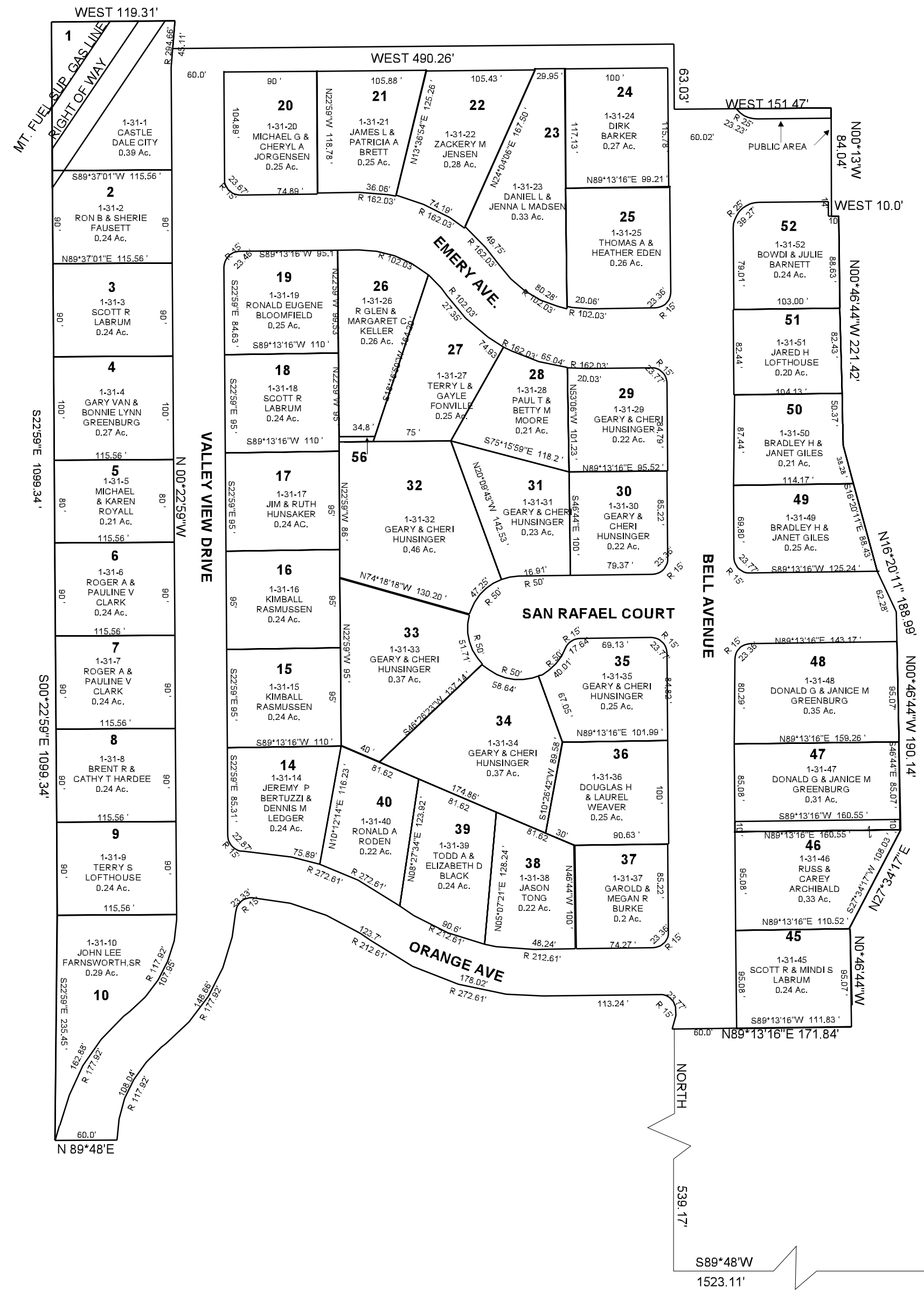

ORDINANCE 9-8-05
CHANGED SOUTH LINE
OF LOT 50 SOUTH 5 FEET

SE COR. SEC. 28, T 18S, R 8E