

BIRCHWOOD ESTATES  
GREEN RIVER  
SE/4 NE/4 SECTION 16, T 21 S, R 16 E S.L.B. & M.

THIS PLAT IS MADE SOLELY FOR THE PURPOSE  
OF ASSISTING IN LOCATING THE LAND, AND  
THE RECORDER ASSUMES NO LIABILITY FOR  
VARIATIONS, IF ANY, WITH AN ACTUAL SURVEY.

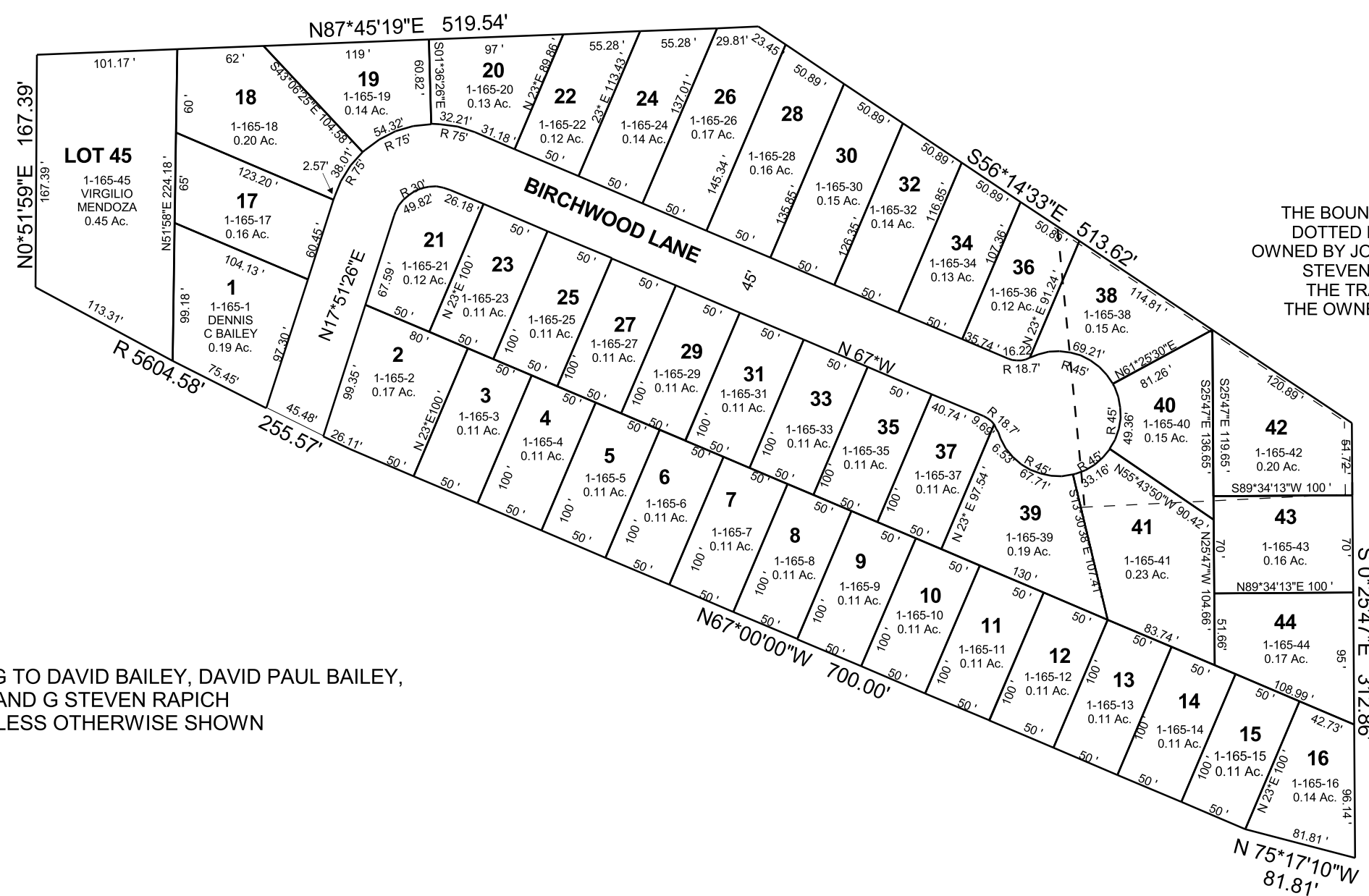

ALL LOTS BELONG TO DAVID BAILEY, DAVID PAUL BAILEY,  
AND G STEVEN RAPICH  
UNLESS OTHERWISE SHOWN

THE BOUNDARY REPRESENTED BY THE  
DOTTED LINES IS PURPORTED TO BE  
OWNED BY JOSHUA DUNHAM, ERIN COUGILL &  
STEVEN C REYNOLDS, HOWEVER,  
THE TRANSACTIONS LEADING TO  
THE OWNERSHIP OF THAT BOUNDARY  
IS IN QUESTION.