

HUNTINGTON

SE/4 NE/4 SECTION 24, T 17 S, R 08 E S.L.B. & M.

THIS PLAT IS MADE SOLELY FOR THE PURPOSE OF ASSISTING IN LOCATING THE LAND, AND THE RECORDER ASSUMES NO LIABILITY FOR VARIATIONS, IF ANY, WITH AN ACTUAL SURVEY.

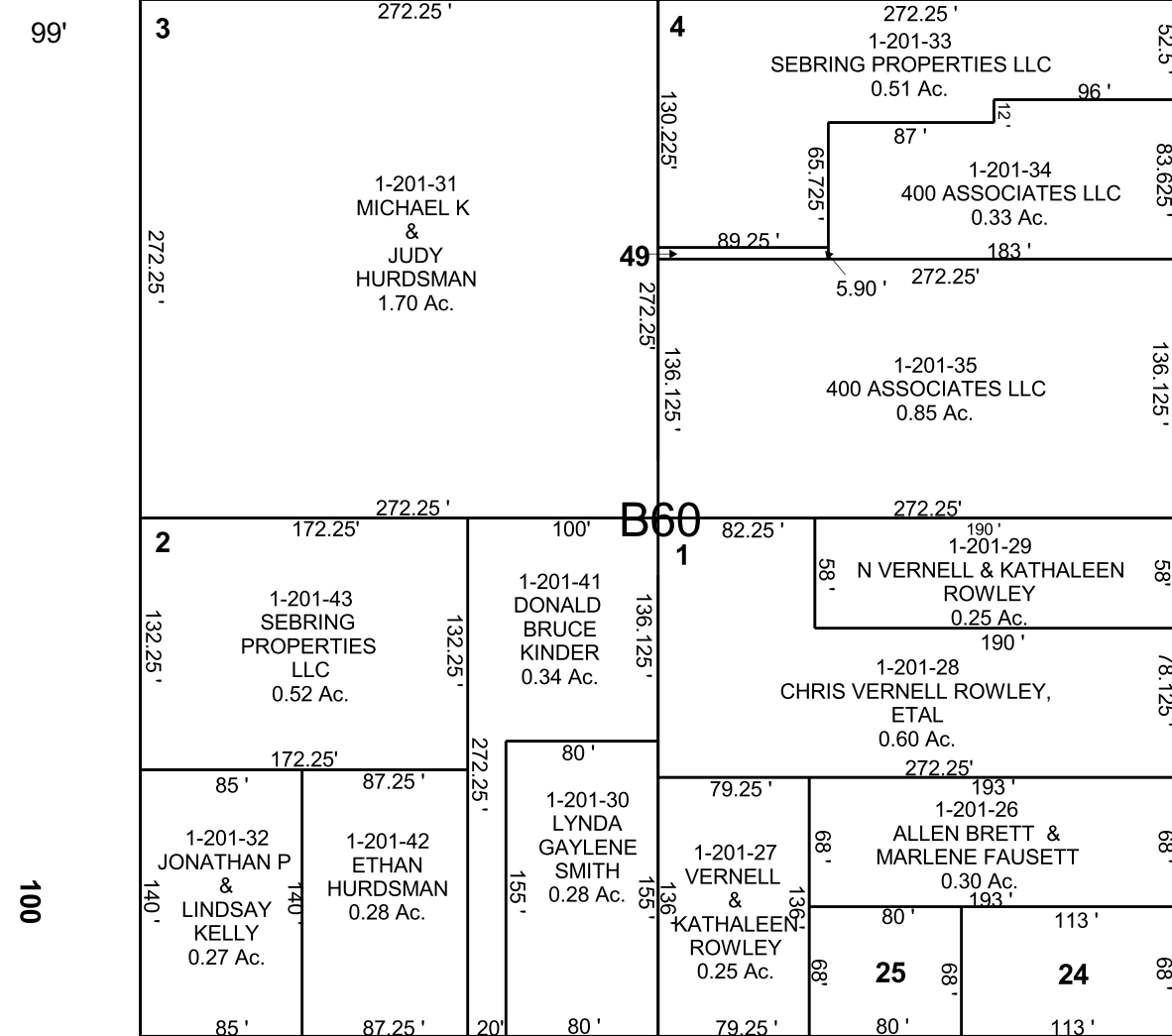
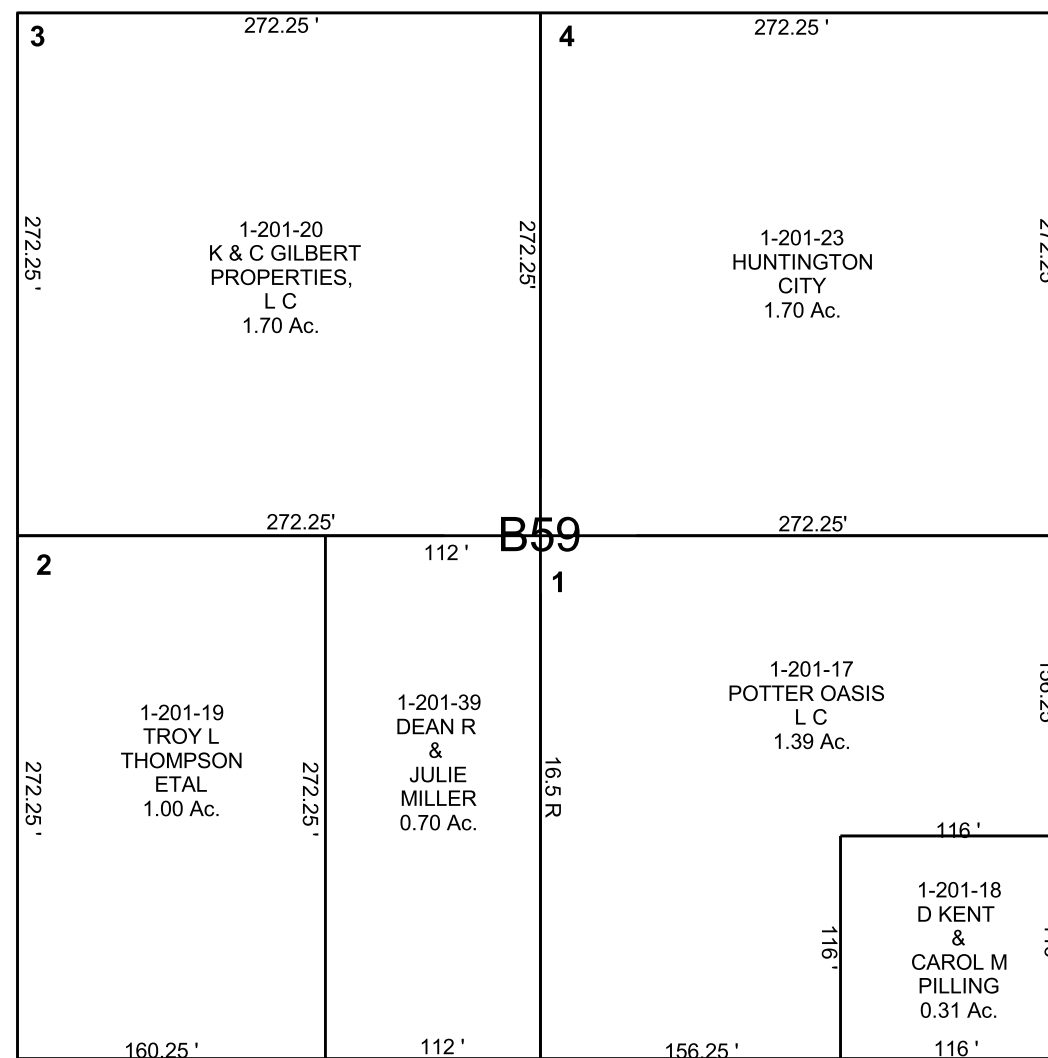

1-201-24
 JIMMY &
 KEYSI MARIBEL
 AVILA
 0.18 Ac.
 1-201-25
 ERNESTO &
 CAROLYN
 IBANEZ
 0.12 Ac.
 1-201-46
 TIFFANY ANN
 CONOVER
 0.063 Ac.
 1-201-49
 400
 ASSOCIATES
 LLC
 0.01 Ac.

99' 300 99'

100 NORTH 99'

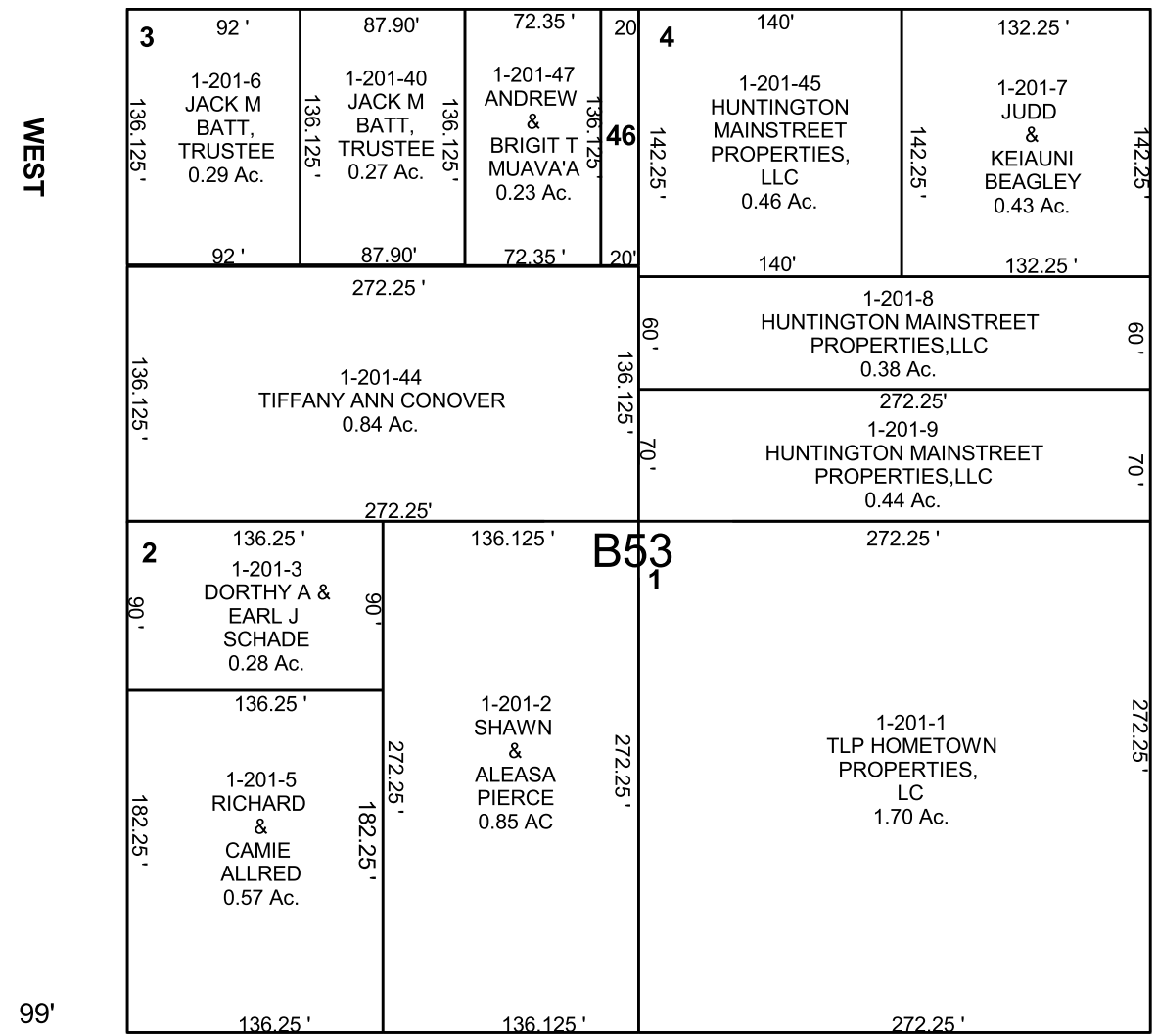
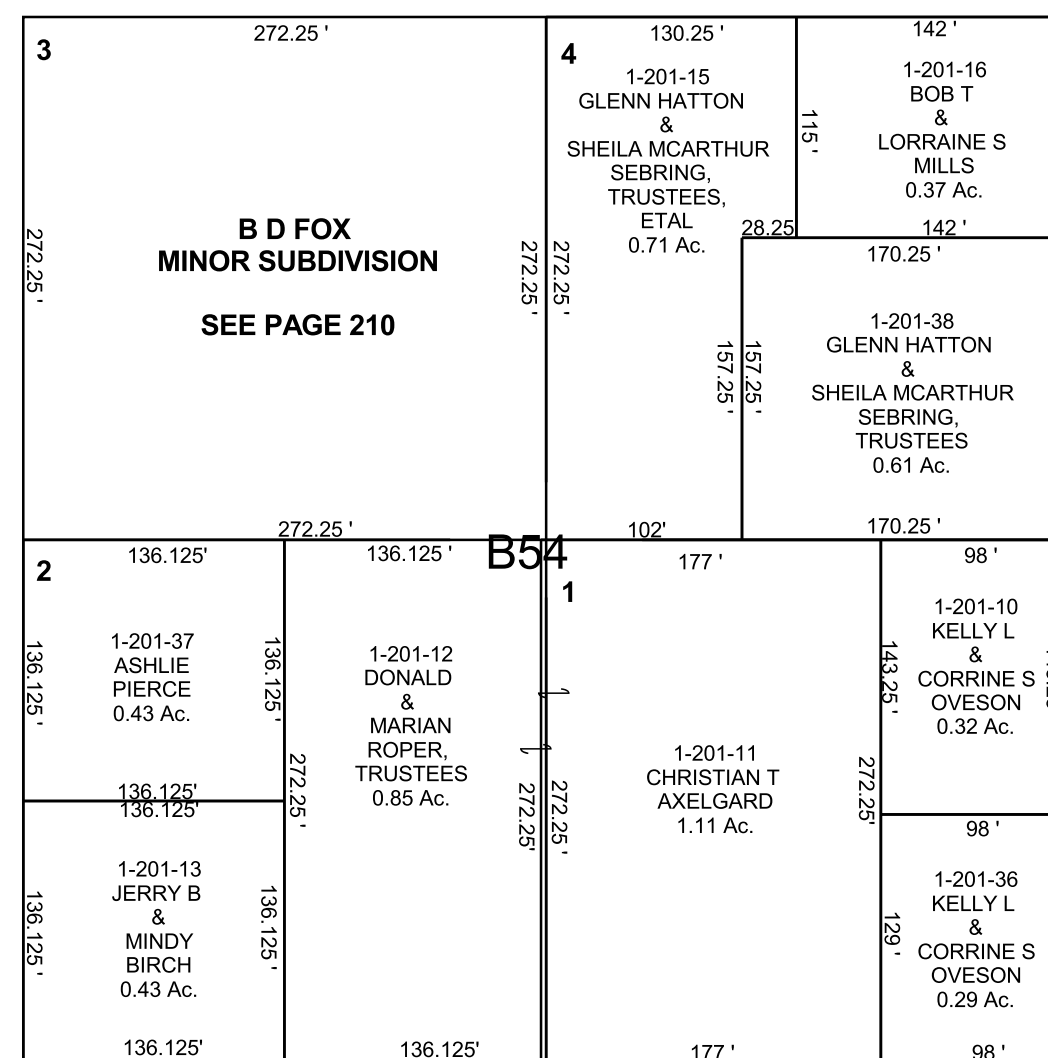

SE COR. NE 1/4 SEC. 24