

FOOTHILL SUBDIVISION

SE/4 SW/4 SECTION 20, T 18 S, R 08 E S.L.B. & M.

THIS PLAT IS MADE SOLELY FOR THE PURPOSE OF ASSISTING IN LOCATING THE LAND, AND THE RECORDER ASSUMES NO LIABILITY FOR VARIATIONS, IF ANY, WITH AN ACTUAL SURVEY.



1-260-1
WILLIAM
SEEGMILLER
0.21 Ac.

1-260-2
BRENNON J
& JUSTINA
BUTLER
0.21 Ac.

1-260-3
WAYNE J &
SUZETTE H
ROBERTS
0.20 Ac.

1-260-4
FLORE S &
ROBYN L
SAUPAN
0.53 Ac.

1-260-5
AARON K &
MELANIE M
THOMPSON
0.25 Ac.

1-260-6
STEPHANIE
JORGENSEN
0.25 Ac.

1-260-7
KORY
LARSEN
0.25 Ac.

1-260-8
MICHAEL PAULSEN
0.22 Ac.

1-260-9
STEVEN R &
SHELLY R
JEPPSON
0.22 Ac.

1-260-10
JAMIE R &
SHEILA S
PHILLIPS
0.18 Ac.

1-260-11
KIM D & SUE D
JONES
0.25 Ac.

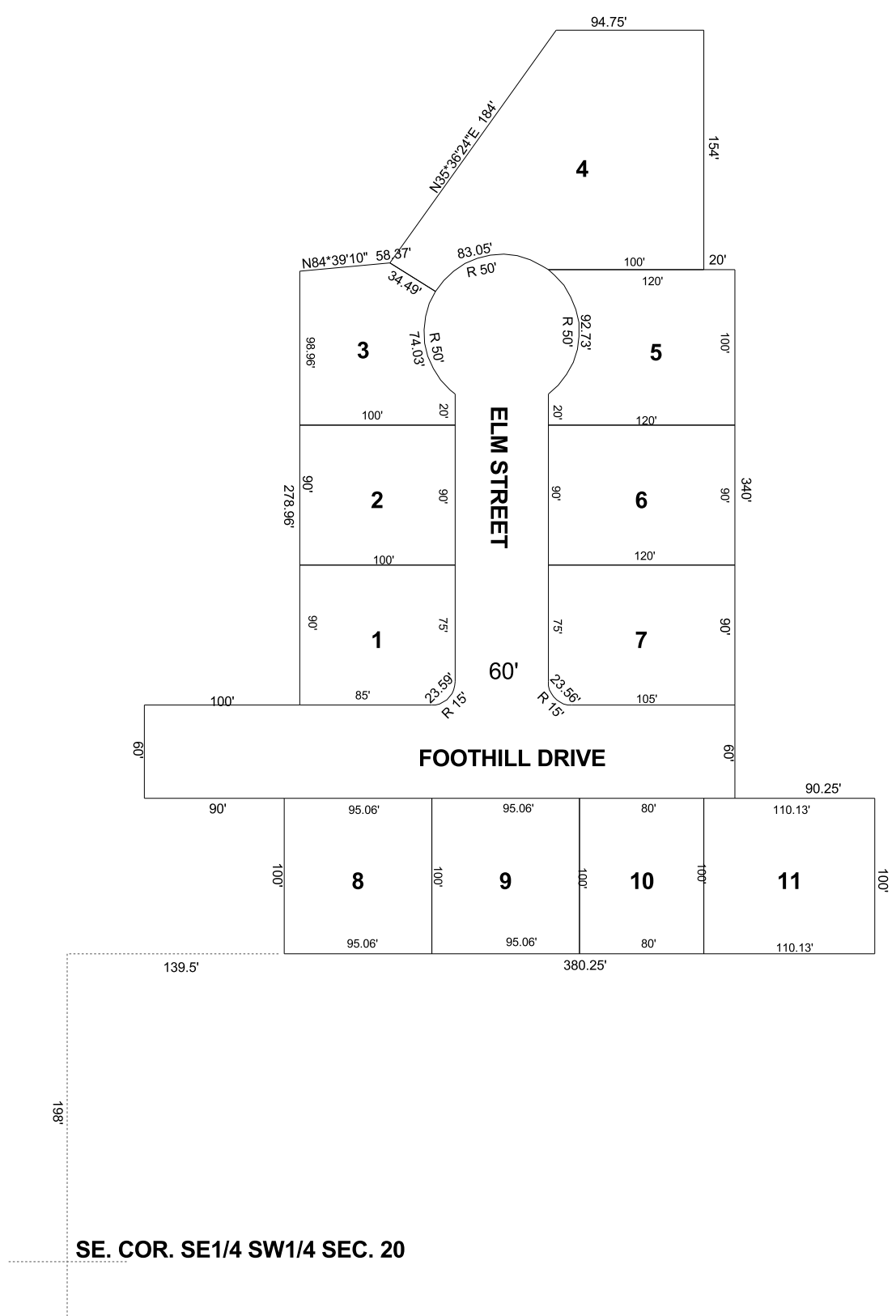

SE. COR. SE1/4 SW1/4 SEC. 20