

SECTION 22, T 20 S, R 07 E S.L.B. & M.

THIS PLAT IS MADE SOLELY FOR THE PURPOSE OF ASSISTING IN LOCATING THE LAND, AND THE RECORDER ASSUMES NO LIABILITY FOR VARIATIONS, IF ANY, WITH AN ACTUAL SURVEY.

SR 10

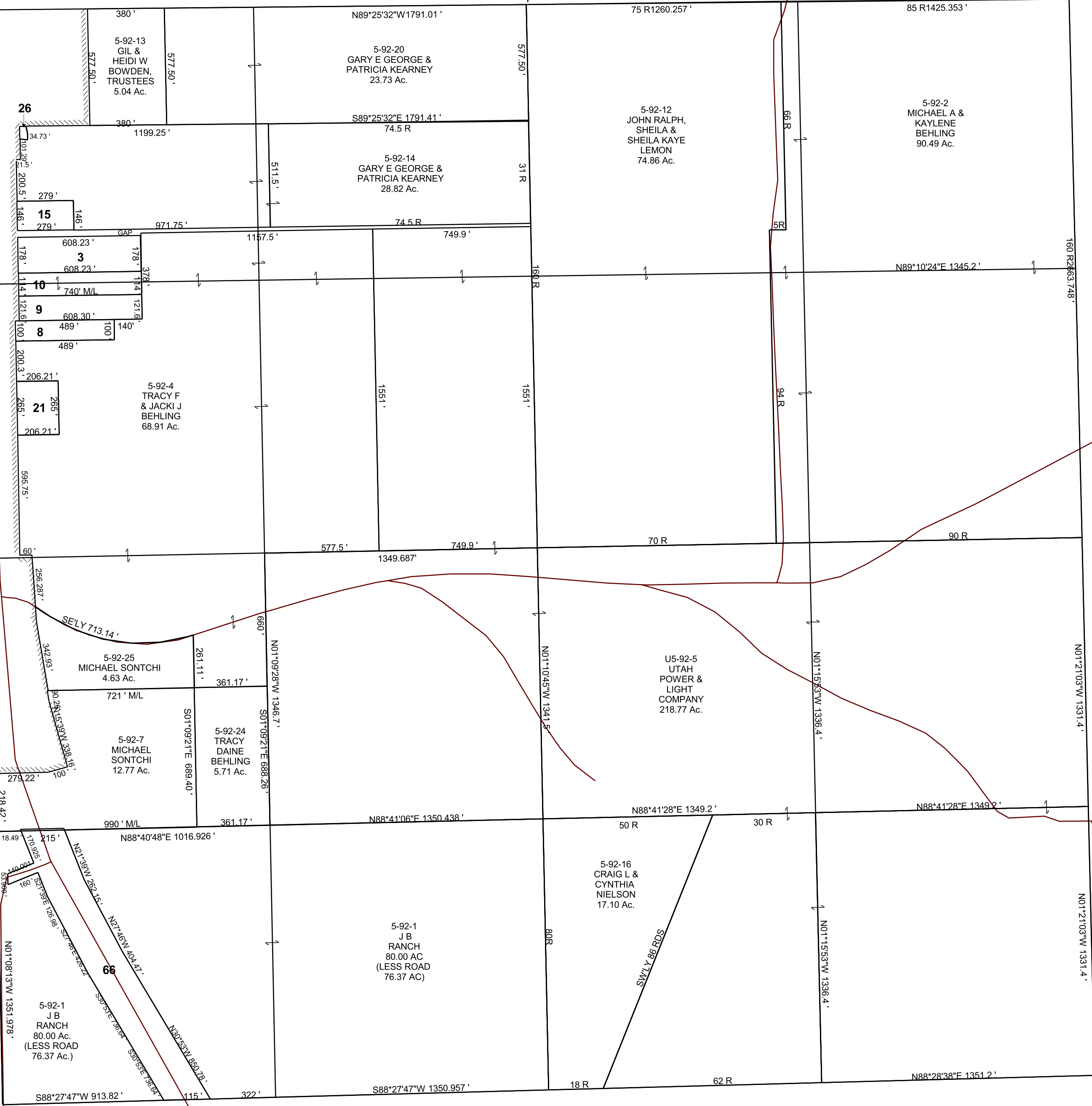

- 5-92-3 JORDAN & CHELESA ELIZABETH DEWITT 2.48 Ac.
- 5-92-8 ROGER & VICKIE THOMAS 1.12 Ac.
- 5-92-9 KENNETH C & CHANTEL T BROWN 1.70 Ac.
- 5-92-10 WILBER & JANICE FOWLER 1.59 Ac.
- 5-92-15 GARY E GEORGE & SHEILA P KEARNEY 0.94 Ac.
- 5-92-21 OTTO F & LORI S DICKMAN 1.26 AC
- 5-92-26 RODNEY V & DEBBIE A MOORE 0.05 Ac.
- 5-92-66 UTAH DEPARTMENT OF TRANSPORTATION 7.19 Ac.