

CLAWSON TOWN
SCALE: 1" = 1000'

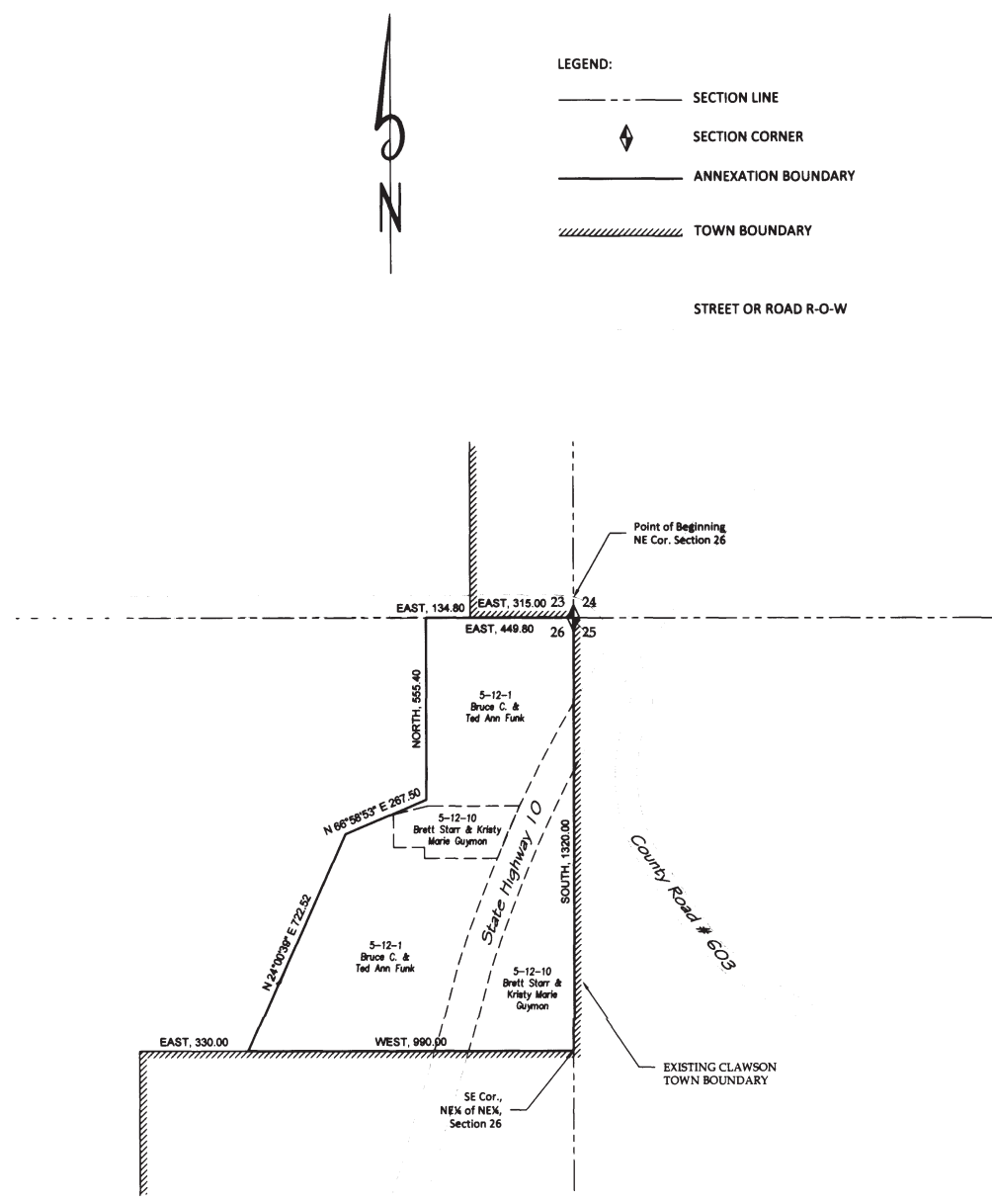

ANNEXATION AREA 1
SCALE: 1" = 300'

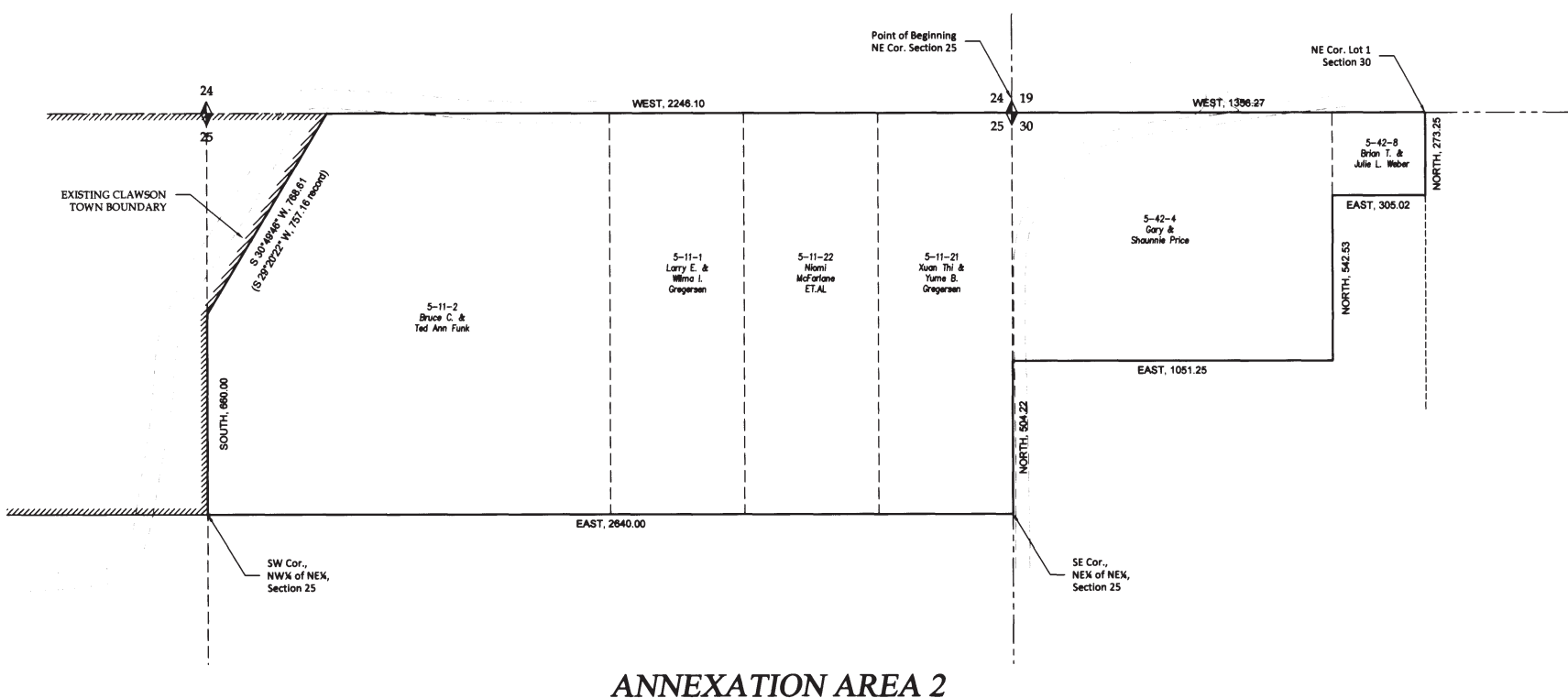

ANNEXATION AREA 2
SCALE: 1" = 300'

LEGEND:
 --- SECTION LINE
 ◆ SECTION CORNER
 --- ANNEXATION BOUNDARY
 --- TOWN BOUNDARY
 --- STREET OR ROAD R-O-W

SURVEYOR'S CERTIFICATE

I HEREBY CERTIFY THAT THIS IS A TRUE AND ACCURATE MAP OF THE TRACTS OF LAND TO BE ANNEXED TO CLAWSON TOWN, EMERY COUNTY, UTAH.

LEE M. SWASEY
 DATE 9/22/11

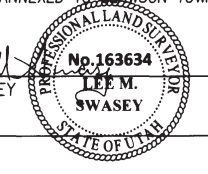

Utah 461579 Page 1 of 1
 Date: 17-Jan-2012 3:17:48PM
 Fees: None
 Filed by: DS
 DIXIE SWASEY, Recorder
 EMERY COUNTY CORPORATION
 FOR CLAWSON TOWN

BOUNDARY DESCRIPTION

AREA 1
 Beginning at the Northeast corner of Section 26, Township 19 South, Range 7 East, SLB&M, said point being on the existing Clawson Town Boundary, thence South, 1320.00 feet along said Town Boundary to the Southeast corner of the Northeast quarter of the Northeast quarter of said Section 26; thence West, 990.00 feet along said Town Boundary, thence N 24°00'39" E, 722.52 feet; thence N 66°58'53" E, 267.50 feet; thence North, 555.40 feet to the north line of said Section 26; thence East, 134.80 feet to the existing Clawson Town Boundary; thence East, 315.00 feet along said Town Boundary to the point of beginning.
 Containing 19.88 Acres more or less.

AREA 2
 Beginning at the Northeast corner of Section 25, Township 19 South, Range 7 East, SLB&M, thence West, 2246.10 feet along section line to the existing Clawson Town Boundary; thence S 30°49'46" W, 768.61 feet (S 29°20'22" W, 757.16 feet Record) along said Town Boundary; thence South, 660.00 feet along said Town Boundary to the Southwest corner of the Northwest quarter of the Northeast quarter of said Section 25; thence East, 2640 feet to the Southeast corner of the Northeast quarter of the Northeast quarter of said Section 25; thence North, 504.22 feet; thence East, 1051.25 feet; thence North, 542.53 feet; thence East, 305.02 feet; thence North, 273.25 feet to the Northeast corner of Lot 1, Section 30, Township 19 South, Range 8 East, SLB&M; thence West, 1356.27 feet to the point of beginning.
 Containing 95.63 Acres more or less.
 Revised acreage 141

ACCEPTANCE BY LEGISLATIVE BODY

THIS IS TO CERTIFY THAT WE, THE CLAWSON TOWN COUNCIL, HAVE RECEIVED A PETITION SIGNED BY A MAJORITY OF THE OWNERS OF THE TRACT SHOWN HEREON, REQUESTING THAT SAID TRACT BE ANNEXED TO THE TOWN OF CLAWSON AND THAT A COPY OF THE ORDINANCE HAS BEEN PREPARED FOR FILING HEREWITH, ALL IN ACCORDANCE WITH THE UTAH CODE, AS REVISED, AND THAT WE HAVE EXAMINED, AND DO HEREBY APPROVE AND ACCEPT THE ANNEXATION OF THE TRACT SHOWN AS A PART OF THE SAID TOWN AND THAT SAID TRACT OF LAND IS KNOWN AS THE CLAWSON ANNEXATION 2011

DATED THIS 13 DAY OF October, 2011.

Mayor: *Annexation*
 Councilman: *Annexation*
 Councilman: *Annexation*
 Councilman: *Annexation*

ATTEST *Connie Ellen*
 RECORDER



CLAWSON ANNEXATION 2011 TO CLAWSON TOWN EMERY COUNTY, UTAH

COUNTY SURVEYOR APPROVAL
 I CERTIFY THAT I HAVE EXAMINED THIS FINAL LOCAL ENTITY PLAT AND THIS PLAT IS TECHNICALLY CORRECT AND MEETS THE REQUIREMENTS OF STATE STATUTE 17-23-20.
 APPROVED THIS 10TH DAY OF Nov, 2011.

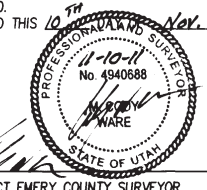

COUNTY RECORDER

PREPARED BY:
Phansen & Buttle ENGINEERING INC.
 BOX 487, CASTLE DALE, UTAH 84513 (435) 381-2523
 FAX (435) 381-2522 email JB@phansen.com
 DRAWN LMS 22-Sept-2011 CHECKED BHT 9/23/11