

SECTION 34, T 18 S, R 8 E S.L.B. & M.

BOOK 4 PAGE 48  
SCALE: 1" = 400'  
SEPTEMBER 8, 2017

EX

THIS PLAT IS MADE SOLELY FOR THE PURPOSE OF ASSISTING IN LOCATING THE LAND, AND THE RECORDER ASSUMES NO LIABILITY FOR VARIATIONS, IF ANY, WITH AN ACTUAL SURVEY.

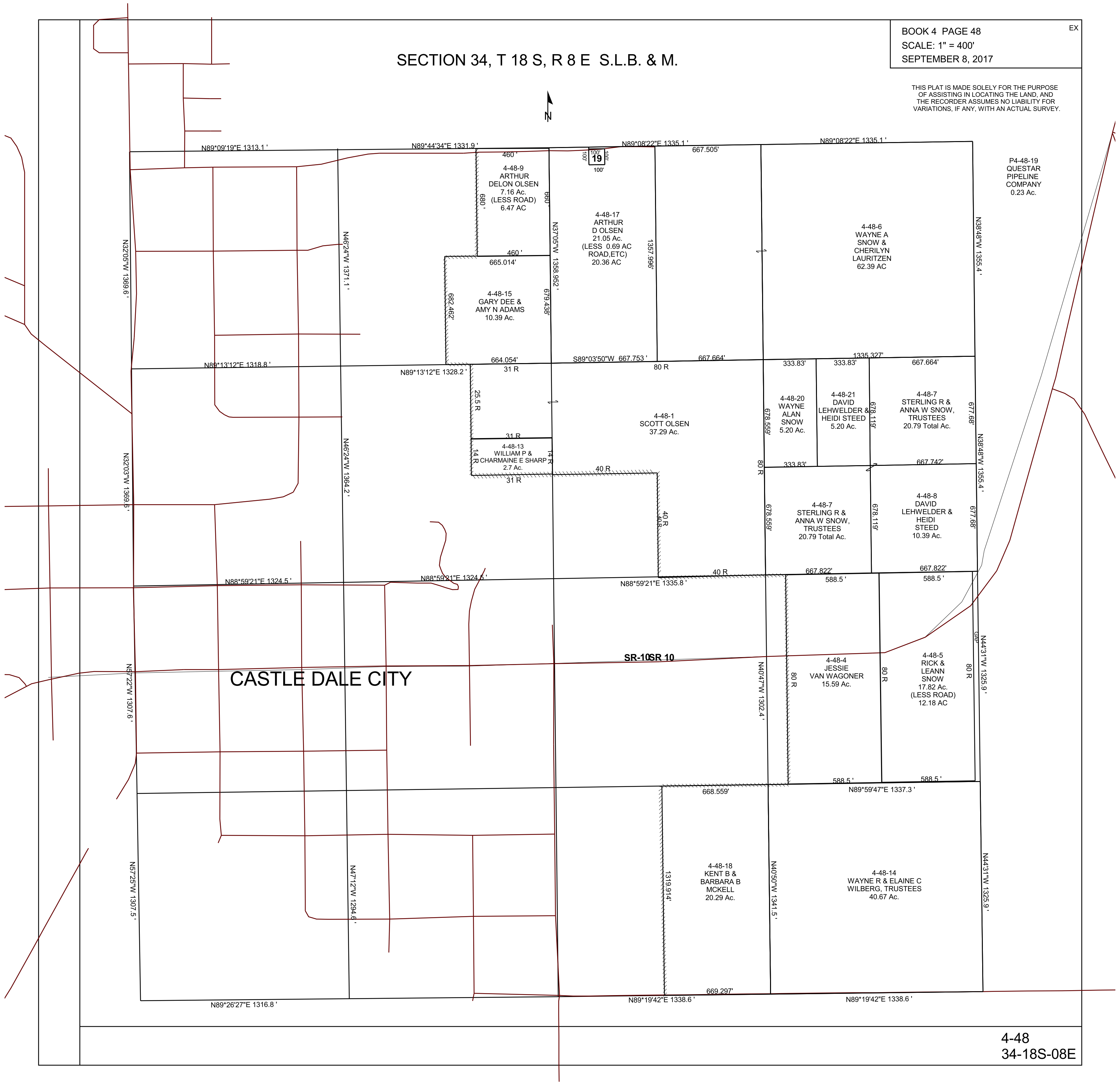

P4-48-19  
QUESTAR  
PIPELINE  
COMPANY  
0.23 Ac.

CASTLE DALE CITY

SR-10SR 10

4-48-9  
ARTHUR  
DELON OLSEN  
7.16 Ac.  
(LESS ROAD)  
6.47 AC

4-48-17  
ARTHUR  
D OLSEN  
21.05 Ac.  
(LESS 0.69 AC  
ROAD, ETC)  
20.36 AC

4-48-6  
WAYNE A  
SNOW &  
CHERILYN  
LAURITZEN  
62.39 AC

4-48-15  
GARY DEE &  
AMY N ADAMS  
10.39 Ac.

4-48-13  
WILLIAM P &  
CHARMAINE E SHARP  
2.7 Ac.

4-48-1  
SCOTT OLSEN  
37.29 Ac.

4-48-20  
WAYNE  
ALAN  
SNOW  
5.20 Ac.

4-48-21  
DAVID  
LEHWELDER &  
HEIDI STEED  
5.20 Ac.

4-48-7  
STERLING R &  
ANNA W SNOW,  
TRUSTEES  
20.79 Total Ac.

4-48-7  
STERLING R &  
ANNA W SNOW,  
TRUSTEES  
20.79 Total Ac.

4-48-8  
DAVID  
LEHWELDER &  
HEIDI  
STEED  
10.39 Ac.

4-48-4  
JESSIE  
VAN WAGONER  
15.59 Ac.

4-48-5  
RICK &  
LEANN  
SNOW  
17.82 Ac.  
(LESS ROAD)  
12.18 AC

4-48-18  
KENT B &  
BARBARA B  
MCKELL  
20.29 Ac.

4-48-14  
WAYNE R & ELAINE C  
WILBERG, TRUSTEES  
40.67 Ac.